

Mt. Pisgah - Richtmyer<sup>①</sup> Peak - Richmond Mtn.

5/18/94  
Jack Fencabaugh  
Carol Clement

571-3

Point	Location	p	Δp	Δe	e calc.	e map	time
(A)	JC on Mt. Pisgah Rd.	29.49	+0.81	+780	2132	2240±	11:10 AM
(B)	Pisgah Summit	28.68	±0.00		2912	2912	12:19 PM
(C)	1st small swamp (vernal pond)	28.88	+0.20	143	2719		
(D)	1st ledges	28.64	-0.04	39	2951		
(E)	Richtmyer Peak	28.61	-0.07	67	2979	2980	2:00
(F)	Richmond Col	28.62	-0.06	58	2970	2940	
(G)	NE Richmond Summit	28.45	-0.23	221	3133	3120	2:30
(H)	Leave trail	28.40	-0.28	270	3182		
(I)	Richmond Summit	28.36	-0.32 0.65	308 580	3220 3220	3220	2:55
(J)	Mystery spot	28.42	0.59	526	3166		
(K)	Plantations center	28.70	0.31	277	2917'		3:50
(L)	Stumps	28.80	0.21	187	2827		
(M)	CCC Road in col	28.85	0.16	143	2783	2800	4:00
(N)	West knob parking	28.72	0.29	259	2899	2900	
(O)	JC. CCC Roads	29.00 (29.01)	0.00 0.00	0.00	2640	2640	4:20 4:20

Rate  

$$\frac{3220 - 2912}{28.68 - 28.36} = \frac{308'}{0.320'}$$

$$= 0.9625$$

① Calculated in 1973

Rate  

$$\frac{3220 - 2640}{29.01 - 28.36} = \frac{580}{0.650}$$

$$= 0.8923$$

ODD GROWTH: from (H) to (K) YB 30", YB 24", BC 22", B 18", BC 24", SUBS to 18" + stunted, at most 40', damaged crowns, twisted boles. See also page (5)

MYSTERY SPOT (J): On a ±15° to 20° slope below the summit ledges, a channel leads downhill & ends in a boulder ±10 ft long. The channel is about 2 ft deep & suggests that the boulder slid down, but the slope is not steep; cold ice, snow or water have served as a lubricant? Several SUBs were knocked over with till fresh "pancakes", but the pancakes are as much as 10 ft. from the hollows as if the trees flew through the air. The top of one SUB trunk is under the boulder. Tomado? (no other trees touched). Lightning? (no scarring or burning). The ground is disturbed in places with boulders moved. A skidder, perhaps, but its route ends abruptly without connections to downslope.

See page notes on Mt. Mebo



571-4

Summit Floras

(2)

Cold Slope Floras

Pisgah (B)	Richtmyer (E)	Richmond (J)	W Knob (N)
<p>Norway Spr plantation with keps to 50' x 12'</p> <p>Jack says 1932-1938 planted</p> <p>B YB BC Solid ng? Pleurozium R cynos</p>	<p>BC to 24" SUG B MO YB SOPR seedl. OST ASH RM Canopy to 50'</p> <p>VA CHC RG Clayt OX TB PEILZ ERY ME \$ int.</p>	<p>BC to 24" B } dom YB MO 2 SUGS to 18' Others scat. Canopy to 40'</p> <p>VA CHC SAMB nearby RG Clayt OX RS ERY TE</p>	<p>ASH OAK heavy SUG BC YB stand on W shoulder big OAK, SUG &amp; BC lone in an old pasture Norway Spr plantation to S, hdwds native to N</p>

Col (C) between Pisgah & Richtmyer:

Plantation at E end, then narrow old pasture, then logged 1990, or one mowed west. Canopy to 50'.

<p>OAK B PB YB SUG ASH OST BC MO</p>	<p>CHC RG AA Clayt Denfani CAULO Velandt RS Pelli OX DIC cucu con VPUB, VPAP, VC GAL</p>	<p>TU UVUL Ox (pen?) abun. ALLIUM ERY MC SMILOINA VV</p>	<p>\$ int LL</p>
--	--	--	----------------------

Ribes fruste on E slope of Richmond at (F)

R-fruste	feature	R-land
purple-pink	opening lvs.	green
rose	fls.	cream

Stumps between (C) & (D), logged ca. 1990 on private & state land

- Tract # 38 OAK 36" logged ca.
- # 38 OAK 23" 170 yrs
- # 39 OAK 22" 125 yrs, rapid growth early only
- # 40 OAK 24" 105 yr.
- # 16 ASH 22" 100 yr
- # 24 BC 22" 110 yr with 3rd old spruce. ∴ 1990

after Long Park was bushed out in 1990. (If earlier logging places) then after 1984 Jacks last visit.) Slash down across trail suggests 1990 logging. Logging may be legal by contract on State Land outside Forest Preserve.

NE Richmond Summit, elev. 3220  
(G): Canopy to 40', BC dom, some SUG.

COL between NE Richmond & Richmond between (G) & (H): Crest very narrow, dense CHC, trail crosses crest from S side to N side. Panax tri

VV flat: one ledge down from mystery spot (J)

SUB dom, with CAULO, ALLIUM, PETI. 1°. SUB to 18". HYDRO, Ery, Clayf.

West end of high ledge has both CARP + OST at crest, elev. ±3100'.

Tree #98 → One Jug broken off, 105 years in after 8 1/2" radius of a 10" radius (20" DBH) tree. Other SUBs to 22" & 28". BC diam with a 30" pancake indicating deeper till, also jumped far from hollow: another mystery spot.



5

From Carol Clewants con of Long Path back.

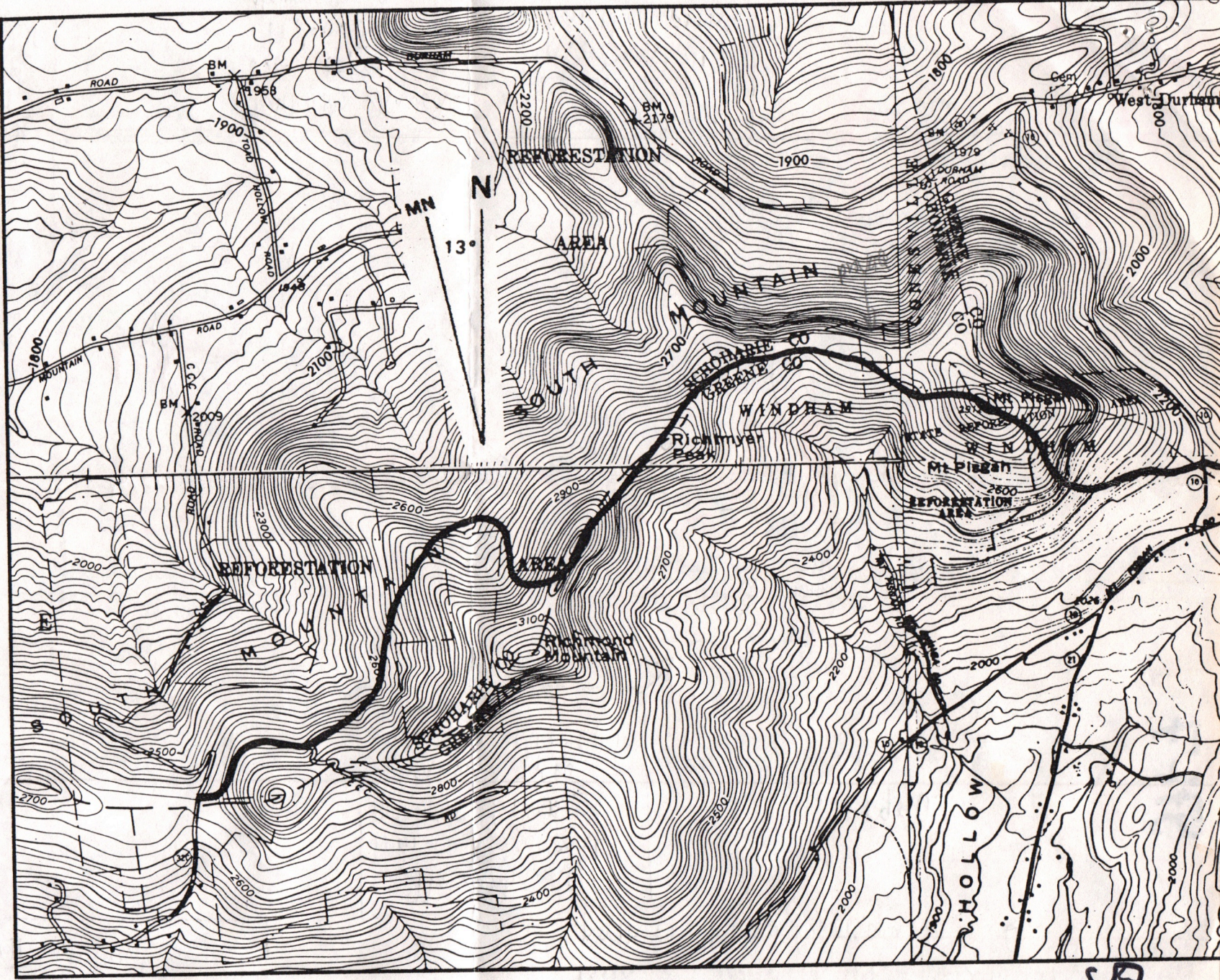

B71-6





Richtmyer is pronounced  
"Write-myer"

Long Path was brushed out from Windham High  
Peak to E Windham (Route 23) in 1987, and  
north to Pisgah + Richmond in 1990.

The 2 blue dots  
indicate vernal ponds,  
not bogs. There is no  
Sphagnum + trees  
indicate a dry-up in  
summer

Logged ±1990.  
Many log roads cross the  
ridge from N to S with  
many stumps

5717

