

# SHERRILL FROM DEEP NOTCH

362-2

8/16/77  
with BILL LAMSON

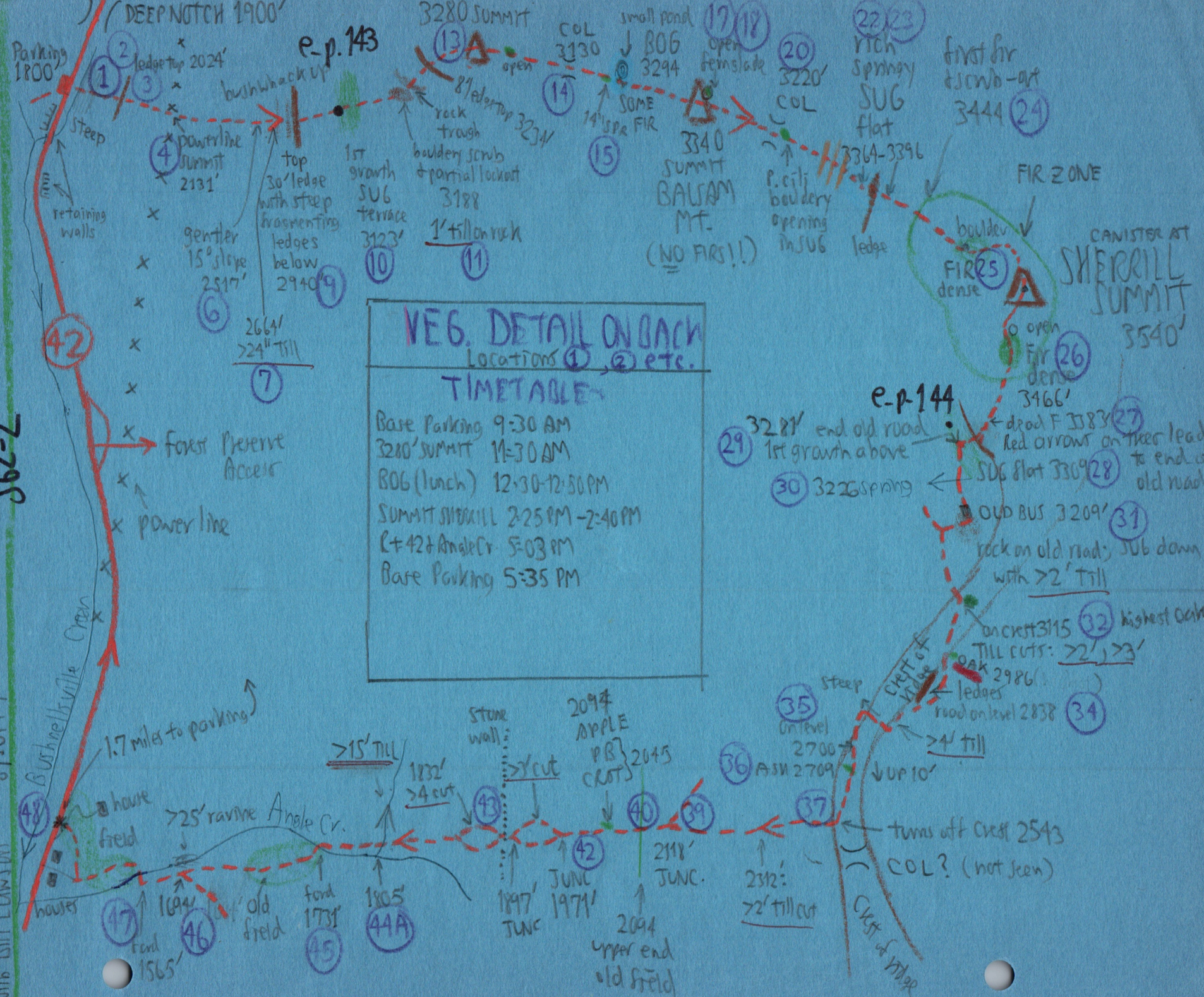

**VEG. DETAIL ON BACK**  
Locations ①, ② etc.

**TIMETABLE**

Bare Parking 9:30 AM  
3280' SUMMIT 11:30 AM  
BOG (lunch) 12:30-12:50 PM  
SUMMIT SHERRILL 2:25 PM - 2:40 PM  
L+42 + Angle Cr. 5:03 PM  
Bare Parking 5:35 PM

1800-  
1956: OAK-ASH-~~YB~~-OST-SUG-B-REM

1956: SUB flat with EUP-ARIS-PA-S, CAESIA-CIRC, IMP FALL, A DIVI GER ROBT, OX PLANT

2024: ledge top VIB ACER

2131+: above powerline:  
OAK-ASH-SUG-GASS-MO-RLAC  
boulder flat

2407: OAK-AM-GASS-SUG-RM-B-MO-YB

2517: SUB dom with ASH; B, BC, OST. Gender 15' lush undergrowth: SUB-RM-RA slope fewer boulders: LAP, PESTIL, VROT, CINNA. No trees > 12" DBH & no ledge

2664: V-ACER.  
B down with > 24" till on roots.

2774: Medea, Vacer, VA!!., OAK

2940: Top 30' ledge: B-OAK-RM at crest, SUB further up on deeper soil. VA-CKC-first OX & a few CB.

3123: Sub terrace to 30" DBH, YB to 24". 1st growth begins. OAK out for most part. Some B, OX, Pestr e-p-143

3188: bouldery sub art, partial S look out: last OAK-MM-BC-MO-RM, some SUB further up. Canopy 20'. Till up to 1' on rock along trough.

3234: SUB-B-BC dom.

3280: SUMMIT WEST KNOB:  
BC dom on highest 5' ledge with < 1' till on rock.

#861 -> Surrounding SUB, B, YB, with repro mostly B & BC, OX, \$, Pestr, RA, AA.

Auger on flat below highest ledge: 9", 10", 12", 15" & 18" blow down.  
(Too stark a canopy for F, STR, YB)  
Nearly closed canopy to 30-35'.  
MM in 2 small openings.

3130 COL: B-SUB-BC. Above low ledge.

#863 B & BC only with till only 1' - 362-3

3294 BOG: B dom surrounding. YB & RM dom in BOG. Small water opening. pH 4.6 to 4.8 in SPNAG. Fir 2" to 6", max dead frax alive. One 14" STR to W. Dead 7" hem. Dead F to 12". Auger in peat mostly 9-12", max 14". ANSCUTIS - CINN - JORD OX BA225 OX DRUMM CRINITA, VA, VCASS, TB, L CC, LYCO ANNGE, MONOCROPA, MC

3322: B dom, some SUB. Low ledge > 12" till on

#864 damped B

3340: Open S glade. B dom with BC, YB, mo.

#865 few SUB to 12". Auger > 10"

3390: E end of BALIOM Summit. Descend S ledge.

#866 B-RM-BC to 20' o. x 1' till

3294: Flat SUB to 27" & 20", B 20". SUB & B

#867 B dom. > 12" damped tree. BC to 16".

3220 COL: small Peils boulder opening in

#868 SUB-B stand. SUB to 24" x 40'. Max B & BC repro, but some young SUB 1-6" DBH.

3276: B dom., BC, few SUB. mm mo common on

#869 boulders & ledgelets. BC 24"

3364 above several small ledges: Rich 24" DBH

#870 SUB-LAP glade. CAULO, TIAR, HYDRO, GAL, EUP, MIL, ALLIUM, TRIALIC, Auger > 9", 9", 9", 11", 15". Few boulders. ONOCLEA, AFF, CONVULS. Mud pH 5.7

3396 above 10' ledge, SUB-LAP glade continues.

#871 CALO - B THELXP - D GOLDIANA, OX. Two 30" dead YB.

3444 scrub out. 1st dead & live FIR. JORD-YB

#872 dom, 25" & 36" DBH. E to 12". SUB fewer, to 10". Ledges with < 1' till on rock.

#873 SM enters OX-AR-L-RA-CINNA-\$-MM-VA. BC, RM, B, YB common. DP profuse

3540 (W end summit): F common

#874 Summit CONISER. YB dom. RM-B-BC common DP profuse. Canopy 20'. Auger max > 10", mostly 6".

#875 Max OM, Lx in mineral. CB, NYF.

#876 SUB SW of conifer, 4" on transect W of conifer

3466: F thicket & opening

#877 Then knob, no fir. SUB seat m B-BC-YB

#878 Old place Soil sample coll.

- 3383- Red arrows on trees lead to end  
old log road.
- 3309- SUB flat below ledge. LAD. 362-4
- 3281- end old road in LOP GLADE. MYSTRIX. EUP.  
e-p 144
- 3226 = Spring 30
- 3201- BUS. MONARDA DIDYMA, RUDBECKIA  
LACINIATA, EUP PURP - very colorful!  
#868 Road on rock. Dammed SUB > 24" till.
- 3115- > 2' till cut in road. Road enters  
undercut. Highest OAK. > 3' cut.  
#869
- 2986- More oak. 33
- 2838- #870 Road levels, below crest on E due to 20' ledge.  
34 > 4' till cut.
- 2700- 35 on level below NW jog
- 2709- 36 up to highest ASH
- 2549- 37 road turns W off crest.
- 2312- 38 > 2' till cut. #871
- 2118- 39 HEM, HAM, DST. Road to NE.
- 2094- 40 End old fields. APPLE, PB scot, CRAT.
- 2045- 41 PB scot, CRAT.
- 1971- 42 Road divides #872. > 3' cut N fork.
- 1897- 43 Road rejoins  
Cross stone wall, red cedar.
- 1832- 44 > 4' cut #873
- 1805- 45 Angle Cr. on S. Cross N trib with  
> 15' till cut. #874
- 1731- 45 road Angle Cr + enter opening.
- 1694- 46 In woods again, > 25' ravine along  
Angle Cr, road from SE. #875.
- 1565- 47 Cross Angle Cr. 2nd open field begins
- 1500- 48 Rate 42.