

530-16

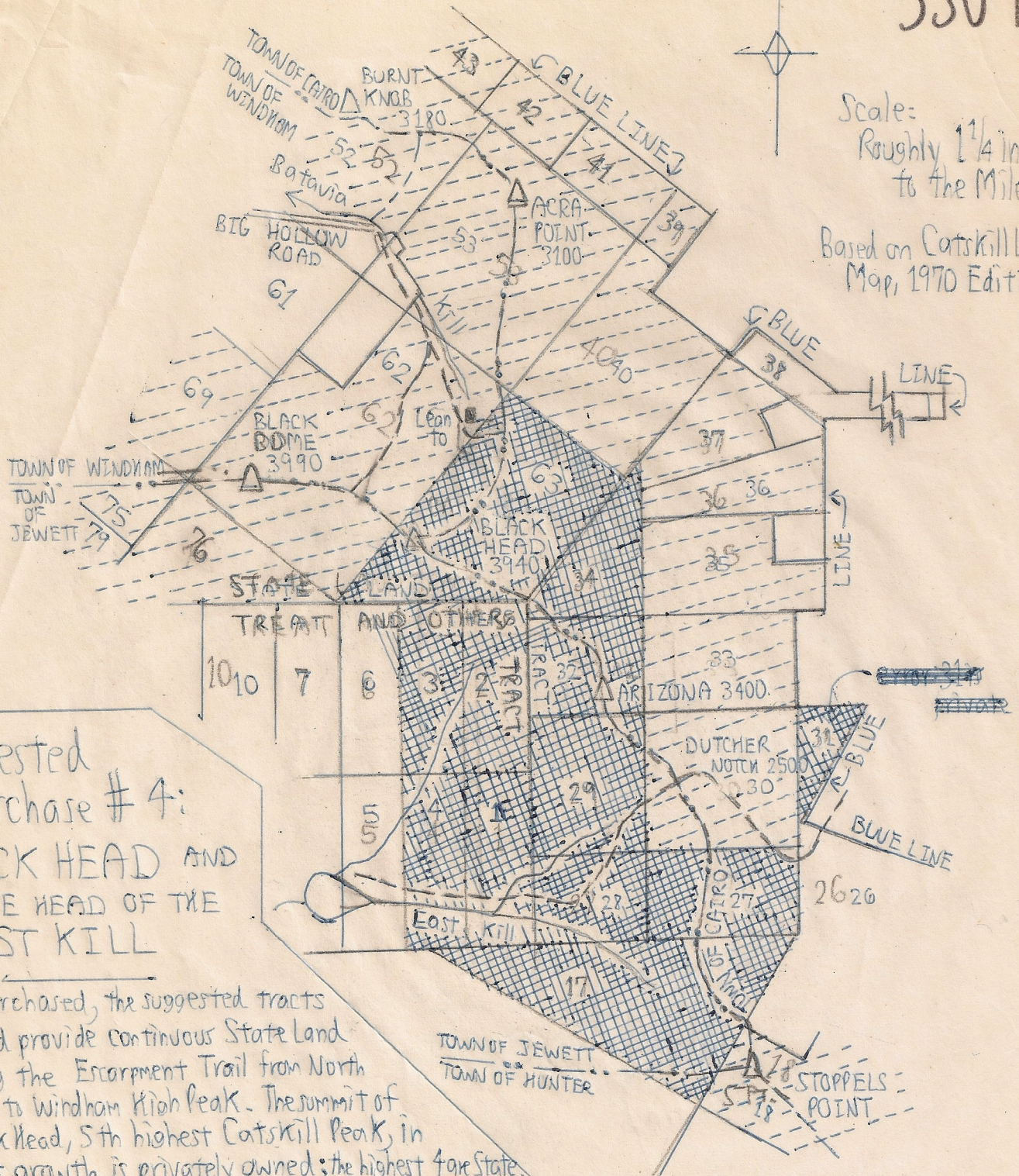

Scale:  
Roughly 1 1/4 inches  
to the Mile

Based on Catskill Land  
Map, 1970 Edition.



Suggested  
Purchase # 4:  
BLACK HEAD AND  
THE HEAD OF THE  
EAST KILL

If purchased, the suggested tracts would provide continuous State Land along the Escarpment Trail from North Lake to Windham High Peak. The summit of Black Head, 5th highest Catskill Peak, in first growth, is privately owned; the highest 4 are State.

The Escarpment Trail features frequent panoramic views of the Hudson Valley, Albany, and New England. Although some portions of it are old, sections have been brushed out as recently as 1967.



Michael Kudish, January, 1973